



Achievement Rewards for College Scientists
ARCS Foundation Seattle Chapter

2022 ANNUAL BROCHURE



ARCS SCHOLAR
Arnav Das
Electrical and Computer Engineering
University of Washington

Table of Contents

Thoughts from the Presidents.....1
 ARCS Foundation Seattle Chapter Giving.....2 – 3
 University of Washington4 – 5
 Washington State University6 – 7
 Endowments and Named Fellowships8
 Individual Gifts9

2022-2023 ARCS Foundation Seattle Chapter Board of Directors

President	Margaret Niver McGann	VP/Programs	Margaret Breen Krissy Grey
President Elect	Jenny Wyatt	VP/University Relations	Rhea Coler Karen Beaudry
Advisors-at-Large	Marcia McGreevy Lewis Valerie Voss	Director/Long-Range Planning	Mary Kerr Laura Bailey
VP/Communications & Corporate Secretary	Polly Kenefick Judy Rogers	Director/Nominations	Andrea Thoreson
VP/Development	Tina Neiders Courtney Laughery	National Liaison	Kathleen Simpson
VP/Finance	Kristin Kenefick	2023 Fall Task Force Advisor	Kitti Lile
VP/Membership	Missy Zumwalt Lyndi Taylor		

ARCS Mission Statement

ARCS Foundation advances science and technology in the United States by providing financial awards to academically outstanding U.S. citizens studying to complete degrees in science, engineering and medical research.

Chapter Vision Statement

The vision of ARCS Foundation Seattle Chapter is for Washington State to be a world leader in scientific excellence and innovation for the betterment of humanity. We are a thriving chapter of members who support research scholars at the University of Washington and Washington State University through well-funded fellowships.

Solidarity Statement

ARCS Foundation Seattle Chapter stands in solidarity with the BIPOC and LGBTQ communities. We are committed to diversity, equity, and inclusion. We commit to use our platform as a catalyst to create lasting change. You may read our full statement of support at www.seattle.arcsfoundation.org

Thoughts from the Presidents



“Washington State University continues to be grateful for the commitment of ARCS Foundation Seattle Chapter to advance graduate science education. ARCS fellowships give WSU an edge when recruiting and retaining top doctoral candidates. These efforts align with WSU’s strategic plan and the Drive to 25, our goal to become one of the nation’s Top 25 public research institutions.”

Kirk Schulz — *President, Washington State University*



“Meeting the challenges facing our communities - from climate change to health disparities - requires deep expertise, innovation and discovery. With the generous support of ARCS Foundation Seattle Chapter, ARCS scholars are addressing these challenges as they train to become the next generation of scientists whose work will help to create a healthier, more equitable and more sustainable world.”

Ana Mari Cauce — *President, University of Washington*



“We are honored to support scholars whose foundational research and tangible outcomes will have a broad impact on society now and into the future.”

Margaret Niver McGann— *President, ARCS Foundation Seattle Chapter*

Advancing Science Together

Ways to Give

Advance ARCS Foundation's Mission with a gift of any size

Support an **ARCS Scholar** with a gift of \$17,500

Support Scholars in perpetuity with an **ARCS Endowment** of \$100,000+

Consider **Corporate Partnerships** ranging from \$2,500-\$25,000

Leave a Legacy with a **Planned or Estate Gift**

To learn more about gifts of any kind, please email: information@seattlearcsfoundation.org

Because of You...

168 
of Scholars Served

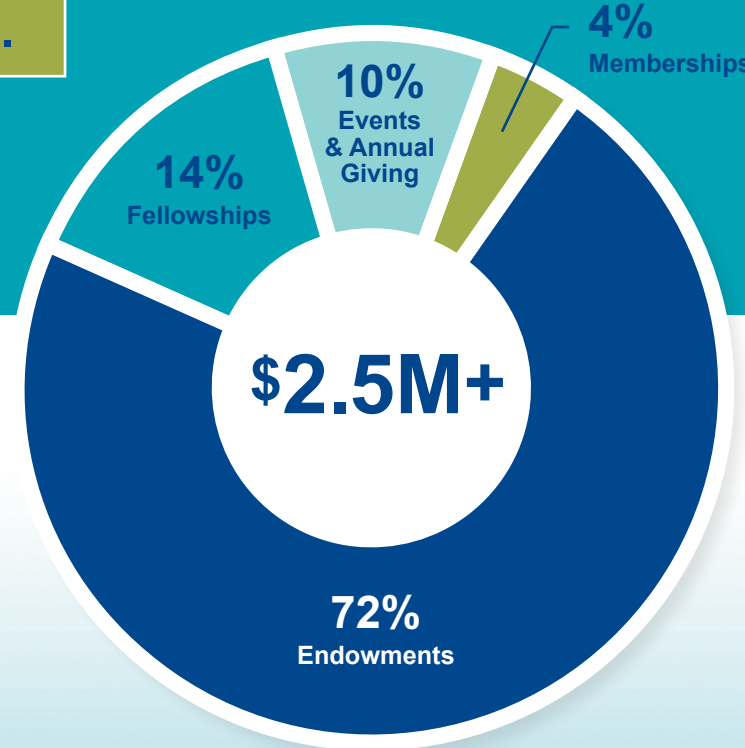

NEARLY **\$1M** ARCS Scholar Awards Given (\$.97M)

"I find it exciting to visit with my scholars to see through their eyes what they are learning and accomplishing."

Susan Swindells
ARCS Member & Endowment Donor

Donor Support in 2021 - 2022

Since 1978...

\$22M+
Raised



250,000+
Experiments Conducted



1,500+
ARCS Fellowships Awarded



2M+
Hours of Research



1,000+
PhDs Completed

ARCS Foundation Seattle Chapter Data since 1978

Since 1958...

ARCS Foundation National Data across 15 chapters nationwide



11,000+
ARCS Scholars supported



\$121M+
in ARCS Scholar awards



3,600
Patents Awarded



1,800
Companies Founded

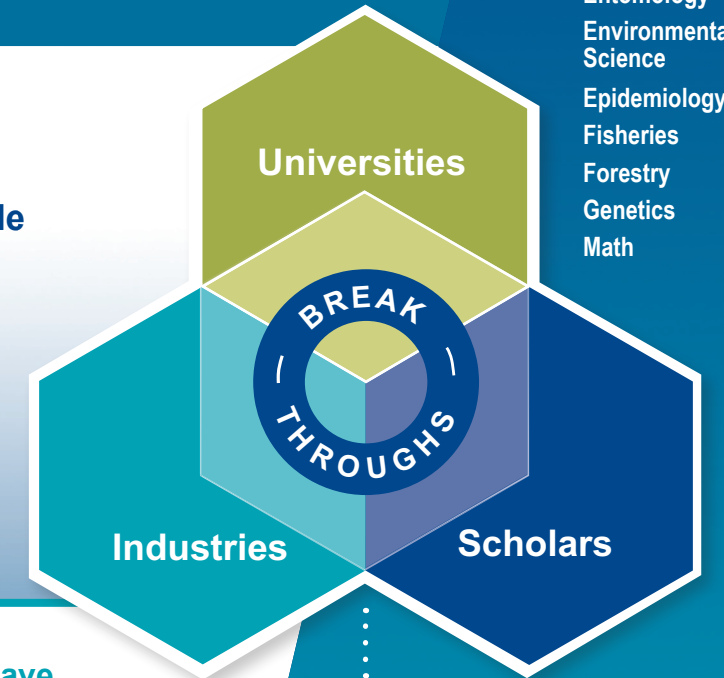

- Aeronautics
- Animal Science
- Astronomy
- Bioengineering
- Biology
- Chemistry
- Computer Science
- Crops & Soils
- Ecology
- Engineering
- Entomology
- Environmental Science
- Epidemiology
- Fisheries
- Forestry
- Genetics
- Math



Advancing science for our future through Planned Giving

"An ARCS Endowment Planned Gift is a gift that keeps on giving. I am thrilled to support ARCS Scholars in perpetuity, as we encourage cutting edge work in science and technology."

Alice Weymuller, ARCS Member (pictured left)



Washington Research Foundation gave \$1.65M to support ARCS Endowments at the UW and WSU

"Graduate students make crucial contributions to advancing research and innovation at our universities. WRF funding for ARCS Scholars through the years recognizes their scientific excellence and dedication, and we are delighted that this endowment will continue to do so in the future."

Meher Antia, WRF Director of Grant Programs

The ARCS Advantage: *Breakthroughs happen here*

- Medicine
- Neuroscience
- Nursing
- Oceanography
- Pathology
- Pharmacy
- Physics
- Plant Science
- Space
- Speech & Hearing
- Statistics



Maitreya Dunham, PhD

Professor, Genome Sciences
University of Washington

The UW's Genome Sciences department, new to ARCS this year, strives to address leading-edge questions in biology and medicine by developing and applying new genetic, genomic, proteomic, and computational approaches. These scientists are taking advantage of the vast genomic information now available for humans, model organisms and a host of other species.

Recruiting top scholars is key to this work. "We try to assemble an incoming class that can succeed in the program, with opportunities to do research that will further their careers and our department goals at the same time," says Professor Maitreya Dunham, PhD.

"It's important to bring in a vibrant group of students and support them in their thesis work," she adds. "And what ARCS does best is emphasize the same

things that we really care about. They're also aligned with our values in wanting to attract a diverse group of students. We really appreciate that aspect of their mission."

"We want to help students make the best possible choice, and these are students with many options," Dr. Dunham continues. "Our program is very competitive, with an acceptance rate of less than 10%, but there are many competitive programs. Anything we can bring in is helpful—anything that demonstrates commitment, gives students resources, offers community...those are values that we want to communicate to recruits. ARCS provides all of these things and more."



Cera Hassinan

UW Scholar 2019-2022
Molecular and Cellular Biology

"I study rhythmic behaviors—like walking, biking and swimming—things people do every day and may take for granted," says third-year ARCS scholar Cera Hassinan, who is pursuing her PhD in the Molecular and Cellular Biology program at the UW.

Such behaviors, created by neurons talking to one another, evolve and change throughout the course of a lifetime. Cera cites the way a toddler walks, versus an adult, as an example of this. "The brain of a toddler is different from that of an adult; over time neurons refine the way they communicate," she explains. "I want to understand how that communication changes over time."

Cera's work could also help create a basic understanding of how communication between neurons get disrupted, providing valuable clinical insights about neurological disorders, like Parkinson's disease, that disrupt movement.

A member of the Crow Creek Sioux tribe with her maternal family originating in South Dakota and her paternal family based in Cairo, Egypt, Cera says the ARCS fellowship was a major factor in her decision to do her research at UW. "Being in community with my family is tremendously important to me, and ARCS helps me have access to them," she shares, adding, "A lot of grad students of color, and specifically Natives, have a hard time seeing their families. ARCS allows me to go home."

UW Departments

ARCS Seattle Chapter supports the UW students

College of Arts & Sciences

- Applied Mathematics
- Astronomy
- Biology
- Chemistry
- Mathematics
- Physics
- Speech & Hearing Sciences
- Statistics

College of Engineering

- Aeronautics & Astronautics
- Bioengineering (Jointly with School of Medicine)

- Chemical Engineering
- Civil & Environmental Engineering
- Computer Science & Engineering
- Electrical & Computer Engineering
- Industrial Engineering
- Materials Science & Engineering
- Mechanical Engineering

College of the Environment

- Aquatic & Fishery Sciences
- Atmospheric Sciences
- Earth & Space Sciences
- Environmental & Forest Sciences
- Oceanography
- Quantitative Ecology & Resource Management (QERM)

Graduate School (Interdisciplinary)

- Molecular & Cellular Biology
- Neuroscience

School of Dentistry

- Department of Oral Health Sciences (includes DDS/PhD and PhD degree programs)

School of Medicine

- Bioengineering (Jointly with School of Medicine)
- Genome Sciences
- Medical Scientist Training Program (MD/PhD)
- Institute for Public Health Genetics
- Microbiology

School of Nursing

- Nursing Sciences

School of Pharmacy

- Health Economics and Outcomes Research
- Medicinal Chemistry
- Pharmaceutics

School of Public Health

- Biostatistics
- Environmental & Occupational Health Sciences
- Epidemiology
- Institute for Public Health Genetics
- Pathobiology

"My ARCS fellowship was invaluable in providing support during my academic training. I was able to afford the cost of relocating as well as other unexpected expenses. I loved my time as an ARCS Fellow and appreciated the friendliness and generosity of donors. Now I have the opportunity to work with incoming ARCS scholars and serve as a mentor on their scientific journey."

Atom Lesiak, Ph.D.,
Director of Education Outreach, Genome Sciences





Michael Neff, PhD | Director of Graduate Program in Molecular Plant Sciences
Washington State University

“We’re easily among the top 10, if not the top five, plant PhD programs in the country,” asserts Michael Neff, PhD, Director of WSU’s graduate program in molecular plant sciences. In fact, a recent ranking published by the National Research Council placed the program in the top five in the U.S.

This unique program brings together faculty and PhD students from eight departments across four colleges in an interdisciplinary environment that provides students with great flexibility and growth opportunities. Students and faculty work in tandem to understand the characteristics and mechanisms of plants, and use that knowledge to develop new medicines, safe and abundant food, and innovative agricultural systems to feed our global population.

Not surprisingly, WSU’s program is highly competitive. But that competition goes both ways. And ARCS has made a difference for top scholars who are deciding among the country’s top programs.

“It’s a dance,” comments Dr. Neff. “Fit is very important, and ARCS has been absolutely critical in attracting world-class scholars from across the United States.”

Dr. Neff believes strongly that what attracts those scholars is far more than the financial reward offered by an ARCS Fellowship. “It’s the prestige of the fellowship, having it on your CV—and the connections available through ARCS. That’s the real value.”

Andrew Herr | WSU Scholar 2019-2022
Molecular Plant Sciences



“From start to finish it takes seven to eight years to develop a new variety of wheat. It’s the same to improve an existing variety,” says third-year ARCS Fellow Andrew Herr, who is earning his PhD in molecular plant science at WSU’s winter wheat breeding research program.

“The more we can shorten that window, the better,” he continues. “We want to improve yield, disease resistance and flour quality as fast as possible—providing farmers with the best product. With wheat prices skyrocketing right now, we need to act quickly to aid in global food stability and availability.”

Andrew is using drone imaging and remote sensing in his pursuit to help develop the next best variety of wheat for farmers to grow in their fields. “Using a multispectral camera, which sees infrared and near-infrared, we can identify the health metrics of the plant,” he says.

“ARCS was,” says Andrew, “the cake-topper in my decision to move to Washington. The excellent WSU faculty, the opportunity to work with my advisor, plus ARCS...it was a no-brainer.”

Andrew and his wife just might stay. “We like the area, and when I’m out driving I can see my research all around me.”

“Doctoral students are at the core of every great research university. We are grateful for the support of ARCS Foundation which helps us recruit outstanding students and enriches their experience. The research and innovation of WSU’s doctoral students inspires the community and contributes to our land-grant mission.”

Elizabeth Chilton, Washington State University
Provost and Executive Vice President
Chancellor, WSU Pullman
Professor, Department of Anthropology



WSU Departments

Washington State University Fellowship Support Areas

The Seattle Chapter supports WSU students in these departments and schools:

College of Agriculture, Human & Natural Resources Science

- Animal Sciences
- Crop and Soil Sciences
- Entomology
- Molecular Plant Sciences
- Plant Pathology

College of Arts & Sciences

- Chemistry

Voiland College of Engineering & Architecture

- Chemical Engineering and Bioengineering

College of Veterinary Medicine

- Global Health
- Molecular Biosciences
- Integrative Physiology and Neuroscience
- Veterinary Clinical Sciences
- Veterinary Microbiology and Pathology



Endowments

An ARCS Foundation Endowment gift of \$100,000 or more supports ARCS Scholars in perpetuity at either the University of Washington or Washington State University. Through the extraordinary generosity of the donors listed below, ARCS Foundation Seattle Chapter has been able to establish 62 Named Endowments since 1990, with over \$16 million in assets.

Allyn Perkins & Loch Anderson (4th)
 Allyn Perkins & Loch Anderson, Second Endowment (5th)
 Aven Foundation (6th)
 Rosa Ayer (10th)
 Becky & Jack Benaroya (16th & 17th)
 Bobbie & Richard Berkowitz in Nursing Science (1st)
 Nicole A. Boand in Chemistry (4th & 5th)
 Doris L. Carnevali in Nursing Science (2nd)
 Alicia & Jeff Carnevali in Oceanography (2nd)
 Alicia & Jeff Carnevali in Honor of Sophia R. Carnevali (2nd)
 Chisholm Foundation (12th & 13th)
 Chisholm Foundation, Second Endowment (14th)
 Virginia M. Dickenson Memorial (8th)
 Rick & Jacque Doane (6th)
 Doolley-Short (5th)
 Jeff Eby / WRF
 Fairway Fund (8th)
 Micki E. & Robert J. Flowers (9th)
 Cindy & Stan Freimuth
 Jeff & Jana Foushée Family (4th)
 Jeff & Jana Foushée Family, Second Endowment (3rd)
 Margery Friedlander (8th)
 Bill & Melinda Gates Foundation in the School of Public Health (4th)
 Vicki & Gary Giant (10th)
 Carmen & Carver Gayton
 Ruth & William P. Gerberding (12th)
 Vicki J. & Thomas W. Griffin in Honor of
 Paige & Griffin Thoreson (8th)
 Gladys Harrington in Honor of Eve Alvord (21st & 24th)
 Ronald & Darlene Howell UW (1st)
 Ronald & Darlene Howell WSU (1st)
 Mark A. Jones in Chemistry (5th)
 Kristin N. Kenefick (2nd)
 Kristin N. Kenefick & Nancy P. Norberg (3rd)
 Kristin N. Kenefick & Nancy P. Norberg in Oceanography
 K. J. "Gus" and Connie Kravas
 Lisa & Mike Losh (7th)
 MAC Consortium (Margi & Jim Allison, Anne Simpson & Charlie Conner) (7th & 8th)

Keith & Mary Kay McCaw Family Foundation (11th - 18th)
 Keith & Mary Kay McCaw Family Foundation, Second Endowment
 Pamela H. and Donald W. Mitchell in Nursing Science (5th & 7th)
 Pamela H. and Donald W. Mitchell Second Endowment (6th)
 Joanne & Bruce Montgomery (11th)
 Joanne & Bruce Montgomery in Honor of
 The American Lung Association (4th)
 Nancy P. & Doug E. Norberg (5th)
 Oceanus (8th)
 Candice Rosenberg Peterson (15th & 16th)
 Susan & William Potts (4th)
 Oliver W. Press (Mary-Claire King) (2nd)
 Jim & Trish Rogers (7th)
 Dorothy Lewis Simpson (18th)
 Charles & Delphine Stevens Family (2nd)
 George & Carlyn Steiner (10th & 11th)
 Althea Stroum (32nd & 33rd)
 Julie Tall (7th)
 Lynn & Mikal Thomsen (18th)
 Camille & Jim Uhlir (15th & 16th)
 Walker Family (11th & 12th)
 Washington Research Foundation UW (132nd)
 Washington Research Foundation WSU
 Michael & Marti Young (2nd)
 John W. & Elaine A. Zevenbergen, Sr. (30th & 34th)
 Nancy & John Zevenbergen (31st)



Rhea and Clark Coler with their ARCS Scholar Jeremiah Sims, UW, MD/PhD Molecular and Cellular Biology

(Credit: Kristin Zwiers Photography)

Fellowships

ARCS Foundation Seattle Chapter would like to thank the generous donors listed below for their contributions of \$17,500 over three years to support an ARCS Scholar's education and research at either the University of Washington or Washington State University.

Karyl & Elias Alvord (5th)
 Alvords (22nd) in honor of Bruce & Laura Bailey
 Loch Anderson & Allyn Perkins (6th)
 Mani Barrier (Patty & Jimmy Barrier) (7th)
 Margaret Breen & Stewart Landefeld (4th)
 Karen Cameron in honor of Kevin Cameron
 Sandra & Kent Carlson (4th) with
 Luciana Simoncini & Todd Scheuer
 Rhea & Clark Coler with ARCS Foundation
 Mary Dunnam (6th)
 Lindsay F. & Patti Paxton Eberts with
 ARCS Foundation
 Kathy Fraser (3rd) with Sally & David Wright (3rd)
 Alden Garrett & Charles Eriksen
 Kathleen & Richard Gary (2nd)
 Krissy & Mark Grey
 Cheryl & David Hadley (4th)
 Cassa Hanon
 Allison & Steve Harr (2nd)
 Andrea Ellison Hess (5th)
 Hussey Family (4th)
 Susan Jobs with Gail & Larry Ransom (2nd)
 Terry David Keegan Memorial
 (Trish Keegan & Tom Lennon) (3rd)
 Polly & Andrew Kenefick with ARCS Foundation
 Kerr Family
 Cori Kirkpatrick (2nd) with
 Marcia McGreevy Lewis (3rd)
 Lisa & Jim Koch
 Marcia McGreevy Lewis (4th) with Connie Niva (3rd)
 Kitti & Bill Lile (3rd)
 Ellen Look & Tony Cavallieri
 Diane & Kirby McDonald
 Catherine Mee (5th)
 Nancy Mee & Dennis Evans (4th)
 Sally & John Morbeck (2nd) with
 Erin Moyer & Jason Barber

Harriett & John Morton (4th)
 Lynn Pigott Mowe (4th)
 PACCAR Inc. (8th)
 Pendleton & Elisabeth Carey Miller Charitable
 Foundation (8th)
 Elizabeth & Jonathan Roberts (3rd)
 Floyd Rogers Memorial (Judy Rogers) (2nd)
 Kathleen & Brooks Simpson (4th)
 Lyndi & Bob Taylor (3rd) with ARCS Foundation
 Luciana Simoncini & Todd Scheuer (2nd)
 UW Graduate School (17th - 19th)
 Jean B. Viereck (6th)
 Debbi & John Wilson (4th) with
 Jenny & Scott Wyatt (4th)
 Washington Research Foundation (118th - 131st)
 WSU Graduate School
 Zevenbergen Capital Investments LLC
 (29th, 32nd & 33rd)
 ARCS Seattle in honor of Jeff Eby
 ARCS Seattle in honor of Cindy & Stan Freimuth
 ARCS Seattle in honor of Jan Harrison
 ARCS Seattle in honor of Mary Kay McCaw
 ARCS Light in honor of Carmen Gayton
 ARCS Light in honor of Carlyn Steiner

Photo on opposite page: ARCS Member Marcia Lewis (right) with Scholar Meagan Asche (center), WSU Entomology, and donor Connie Niva (left)

(Credit: Kristin Zwiers Photography)

2021-2022 Individual Gifts

ARCS Foundaton Seattle Chapter is grateful for the generosity of those donors who have made individual gifts between July 1, 2021 to June 30, 2022. Please note all fellowship and endowment donors are excluded from this list, as they are listed on the previous page.

\$10,000 & Above

Anonymous
 Washington Research Foundation
 Zevenbergen Capital Investments

\$5,000 - \$9,999

AHT Insurance
 Amazon
 Laird Norton Wealth Management
 Lee and Claudia Brooke Foundation
 Beth McCaw
 Tina and Karl Neiders
 Anne Simpson and Charlie Conner
 Wyman Youth Trust
 Missy and Kurt Zumwalt

\$2,500 - \$4,999

Hope Garrett
 Beverly and Donald Jefferson
 Alida and Chris Latham
 Margaret Niver McGann and
 Chris McGann
 Amy and Matt Rudolf
 Lesa Sroufe and Matt Barnes
 Teresa Spellman Gamble with
 Tinte Cellars
 Lesley and Tom Todaro
 USI Insurance Services

\$500 - \$2,499

Alison Aleinikoff
 Jean Amick
 Megan Anderson
 Susan and Charles Armstrong
 Tasha Atchison
 Laura and Bruce Bailey
 Trudy Baldwin
 Julie Barbo
 Anne and Geof Barker
 Karen and David Beaudry
 Ann and Bruce Blume
 Zan Brookshire and Bert Green
 Kim Brown Seely
 Amy and Duff Bryant
 Kendall and Stead Burwell
 Barbara Cahill
 Jennie Carter
 Pamela Cobb
 Julie Coleman
 Terry Cook
 David Coy
 Marjorie Danz
 Helen Day
 Brooke and Bertrand deBoutray

Sarah Dunnam
 Marlene and John Durbin
 Pamela Ebsworth
 Karen Ericksen
 Krista and Jim Ferguson
 Fey and Grey Orthodontics
 Donna and Michael Fey
 Alice Foreman Gautsch
 Jody Foster and John Ryan
 Doris Gaudette
 Beth McCaw
 Vicki Giles Fabre
 Lisa Gloss
 Lyn and Gerald Grinstein
 Cathi Hatch
 Jane and James Hawkanson
 Betty and Richard Hedreen
 Mary Ellen and Patrick Hughes
 Spencer Hurst and
 Jenny Rogers Hurst
 Don and Ann Jenkins
 Christy Jones and Robert Lilleness
 Melissa and Eric Jones
 Meredith and Dave Kenyon
 Beth and Will Ketcham
 Sally Ketcham
 Barbara and Judd Kirk
 Anne Knight
 Christina Koons
 Nancy and Gordon Kritzer
 Courtney and Todd Laughery
 Kathleen Leppig
 Sandy Lew-Hailer
 Sue Lobland
 Peter Bladin and Donna Lou
 Dave and Helen Mandley
 Diena and Russ Mann
 Jud Marquardt and Connie Niva
 Marcus Mason
 Ann and Rick Matsen
 Betsy Maurer
 Ann McCutchan
 Janet and Rod McNae
 Laura and David Midgley
 Colleen Mills
 Marcia and Clyde Monma
 Marla and Albert Moss
 Susan Moss
 Eleanor and Charles Nolan
 Eric Olson and Oliver Colbert
 Shelley Pemberton and
 George Laramore
 Molly Pengra
 Eleanor and Charles Pollnow

Elizabeth Post
 Nancy Press
 Ellen Richardson
 Elizabeth Riddington
 Melissa Ries
 Deborah and Douglas Rosen
 Jeanie and Bill Rosen
 Jill Ruckelshaus
 Judy and Fred Rupert
 Wendy and Stockton Rush
 Elizebeth Rutherford
 M.A. and Bruce Sangeorzan
 Faye Sarkowsky
 Ty Scheumann
 Diana Schiro
 Esther Schoenfeld
 Lauren Schuchart
 Noel and Kirk Schulz
 Laurie Sharp Ahern and
 Paul Lee Ahern Jr.
 Christine Simpson Brent
 Hope Stroble
 Katie and Bob Strong
 Anne Thomas
 Ginny Thomas
 Andrea Thoreson
 Caren and John Tidwell
 Betty Tong
 Beth Toomey
 Valerie Voss and John Houlihan
 Anne and Wayne Wager
 Iris and Ted Wagner
 Susan Weinstein and
 Stephen Tapscott

Liz Welch
 Jennifer West Higgins and
 John Higgins
 Alice and Ernest Weymuller
 Carla Wigen
 Dixie Wilson
 Carol Wright
 Howard S. Wright, III and
 Kate Janeway Wright

Up to \$499

Nancy and Craig Abramson
 Jennifer Adams
 Kari Aggerholm
 Jan Agosti
 Mary Alberg
 Melissa Albert
 Henry Albrecht
 Marilyn Allen
 Marlee Anderson

Lisa Amintrout
 Emily Bayne Antezana
 Janice Bede
 Maureen Bekemeyer
 Cecilia Bitz
 Tomitha Blake
 Susan C. Blethen
 Andrea Brocato
 Kristine Buck
 Carolyn Cairns
 Geri and Chris Carlson
 Chris Carpenter
 Nancy Carr
 Tyler Carr
 Katharine Christie
 Susan and Dean Clark
 Lisa Colton
 Kelvie Comer
 Diane Curtis
 Caroline Davis
 Leona De Rocco
 Maria Denny and James Kodjababian
 Lily Dias
 Libby Dohoney
 Pam Donoghue
 Dana Doucette
 Lindsey du Toit
 Ryan Durkan
 Olga Dyckman
 Caroline Egan
 Lindsey Elhart Baker
 Annie Cave Ezell
 Jessica Ferguson
 Catherine Fisher
 Claudine Fleury
 Eliza Flug
 Joan Foley and Per Järnberg
 Stacie Foster
 Dana Frank
 Penny and Paul Fredlund
 Amy Jordan Friedland
 Linda Frye
 Terri Gaffney
 Genectar
 Gregory Gibson
 Diane Goldfeder
 Sue Gonzales
 Diane Gordon
 Anne Hall
 Betz Halloran
 Myra and Jack Hanover
 Catherine Drew Harvell
 Chapin Henry
 Ana and Alan Hergert



Anne Hilbert
 Moira Holley
 Jane Hongladarom
 Cynthia Huffman
 Romney Humphrey
 Gretchen Hund
 Elizabeth Hunt
 Lisa Colton
 Kelvie Comer
 Diane Curtis
 Caroline Davis
 Leona De Rocco
 Maria Denny and James Kodjababian
 Lily Dias
 Libby Dohoney
 Pam Donoghue
 Dana Doucette
 Lindsey du Toit
 Ryan Durkan
 Olga Dyckman
 Caroline Egan
 Lindsey Elhart Baker
 Annie Cave Ezell
 Jessica Ferguson
 Catherine Fisher
 Claudine Fleury
 Eliza Flug
 Joan Foley and Per Järnberg
 Stacie Foster
 Dana Frank
 Penny and Paul Fredlund
 Amy Jordan Friedland
 Linda Frye
 Terri Gaffney
 Genectar
 Gregory Gibson
 Diane Goldfeder
 Sue Gonzales
 Diane Gordon
 Anne Hall
 Betz Halloran
 Myra and Jack Hanover
 Catherine Drew Harvell
 Chapin Henry
 Ana and Alan Hergert

Linda Nihoul
 Caren Ogg
 Carrie Olesen
 Kit O'Neill
 Catherine O'Rear
 Johnnie Orozco
 Karen Peterson
 Paul Pitre
 Gayle Podrabsky
 Barbara Potter Jaech
 Melissa Pratt
 Maximilian Press
 Kay Price
 Paula Rattigan
 Sue Raymond
 Justin Resnick
 Sara Robertson
 Vicki and Albert Rosellini
 Sheila Schultz
 Christine and Bruce Schwager
 Paula and Alan Senior
 Sandy Sessler
 Vanessa Laughlin
 Lisa Sferra
 Kyle Shea
 Andy and JoAnn Stergachis
 Jane Stonecipher
 Aodhan Sweeney
 Paula Szkody and Don Brownlee
 Janet R. Thompson
 LuAnne Thompson
 Top Jewish Foundation
 John Tranquada
 Ann Trimble
 Dorothy Urban
 Joan Valaas
 Moya Vazquez
 Diane Warshal
 Shannon Weed
 Phil White and Susan Mersereau
 MJ Whitehouse
 Colleen and George Willoughby
 Kit Wright
 Linda Wyman

Dorothy L. Simpson ARCS Foundation

Seattle Chapter Leadership Award

Established in 2018 in honor of Dorothy Lewis Simpson (1924 - 2018), this award recognizes an ARCS Scholar with exceptional qualities of leadership, intellectual curiosity, and dedication to the greater good.

Kelly Mack

Computer Science and Engineering
University of Washington

We are proud to name Kelly Mack as the 2022 Dorothy L. Simpson Leadership Award recipient. Kelly earned her BS degree in Computer Science from the University of Illinois, and she is now a PhD student the UW Paul G. Allen School of Computer Science and Engineering with an emphasis on accessibility and adaptive technologies for people with disabilities. Her research includes developing automated techniques to address accessibility issues for students with varying disabilities in the same classroom. For more information on her research visit: <https://kmack3.github.io/>

While Kelly is passionate about creating accessible technology, she also wants to change the culture on how people think about disability and inclusion in the classroom. As an advocate, she has led discussions on disability inclusion across campus and has mentored coders on how to design disability - friendly projects. Congratulations Kelly!

Achievement Rewards for College Scientists
ARCS® Foundation Seattle Chapter

Private Mailbox 429
4616 25th Avenue NE
Seattle, WA 98105

information@seattlearcsfoundation.org
www.seattle.arcsfoundation.org



ARCS Foundation Seattle Chapter
is grateful to our 2022-2023 Partners
for their generous support

PLATINUM SPONSOR



Washington Research
FOUNDATION

GOLD SPONSOR



SILVER SPONSORS



BRONZE SPONSORS

